

5



GOVERNMENT OF INDIA
MINISTRY OF CORPORATE AFFAIRS

Central Registration Centre

Certificate of Incorporation

[Pursuant to sub-section (2) of section 7 and sub-section (1) of section 8 of the Companies Act, 2013 (18 of 2013) and rule 18 of the Companies (Incorporation) Rules, 2014]

I hereby certify that NAVRACHNA FOUNDATION FOR ENTREPRENEURSHIP DEVELOPMENT is incorporated on this Twenty sixth day of May Two thousand twenty under the Companies Act, 2013 (18 of 2013) and that the company is limited by shares.

The Corporate Identity Number of the company is U73200UP2020NPL128831.

The Permanent Account Number (PAN) of the company is AAGCN9526M

The Tax Deduction and Collection Account Number (TAN) of the company is MRTN04676A

Given under my hand at Manesar this Twenty sixth day of May Two thousand twenty .

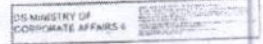

Digital Signature Certificate
SATYA PARKASH KUMAR
REGISTRAR OF COMPANIES

For and on behalf of the Jurisdictional Registrar of Companies

Registrar of Companies

Central Registration Centre

Disclaimer: This certificate only evidences incorporation of the company on the basis of documents and declarations of the applicant(s). This certificate is neither a license nor permission to conduct business or solicit deposits or funds from public. Permission of sector regulator is necessary wherever required. Registration status and other details of the company can be verified on www.mca.gov.in

Mailing Address as per record available in Registrar of Companies office:

NAVRACHNA FOUNDATION FOR ENTREPRENEURSHIP
DEVELOPMENT

PLOT NO 46, Knowledge Park-III GREATER NOIDA, GautamBuddhNagar,
Gautam Buddha Nagar, Uttar Pradesh, India, 201310

* as issued by the Income Tax Department

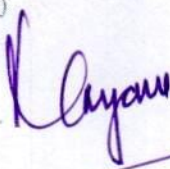

Director
ITS Engineering College
Greater Noida



Navrachna Foundation for Entrepreneurship Development

INCUBATION CENTRE

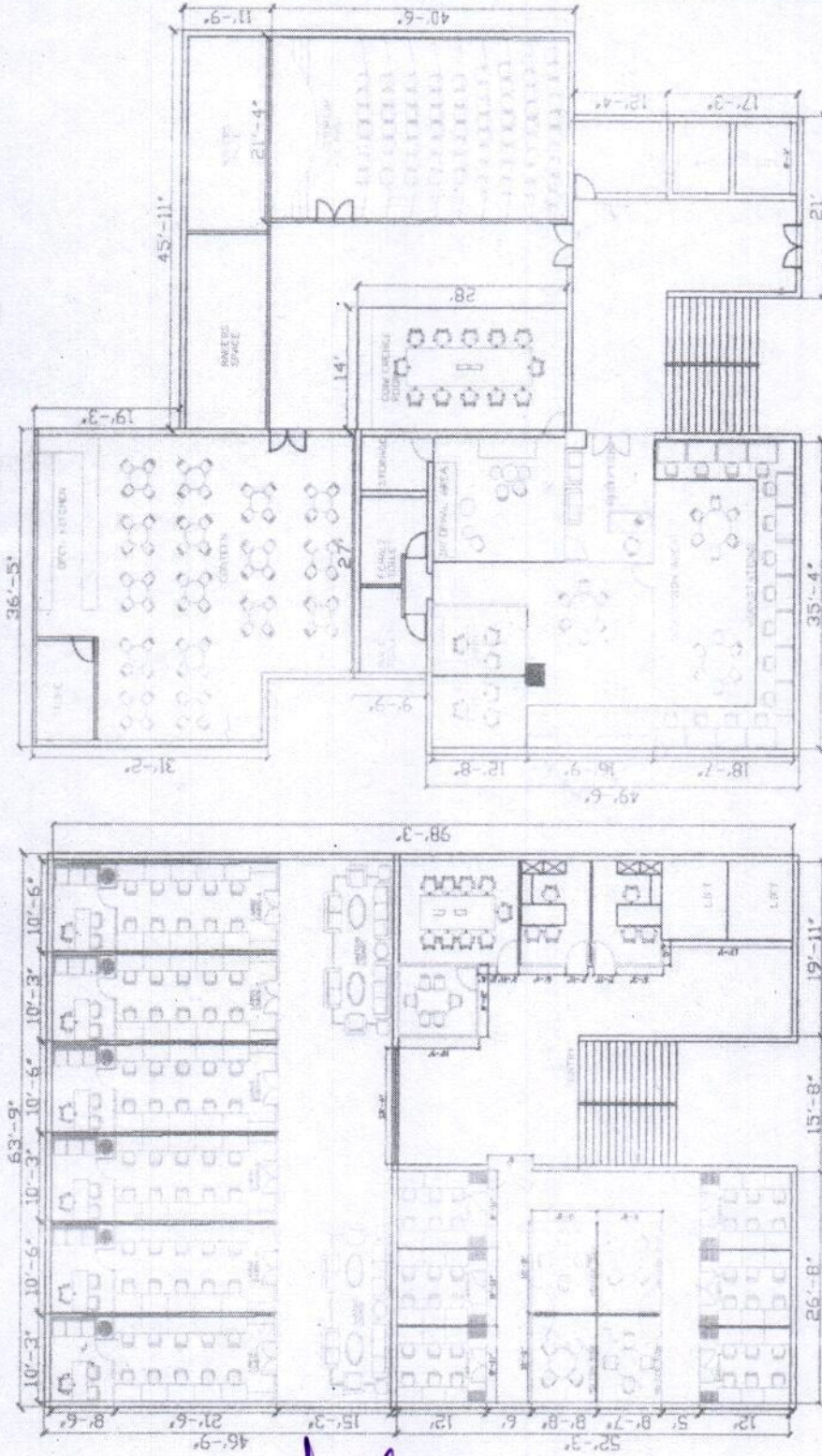
Promoted By : I.T.S Engineering College, Gr. Noida



BASEMENT AREA - 5675 SQFT
 FIRST FLOOR AREA - 6455 SQFT
 TOTAL AREA - 5675 + 6455 = 12,130 SQFT

<p>NOTE</p> <p>1. WORK TO BE DONE SHOWN ONLY</p> <p>2. THE DRAWING IS TO BE READ IN CONJUNCTION WITH ALL RELEVANT SPECIFICATIONS, SPECIFICATIONS AND SCHEDULES</p> <p>3. ALL WORK TO BE DONE IN ACCORDANCE WITH THE IS CODES</p> <p>4. ALL MATERIALS TO BE USED SHALL BE OF THE BEST QUALITY AVAILABLE</p> <p>5. DIMENSIONS / LEVELS AS SHOWN IN THE DRAWING SHALL BE TAKEN AS FINAL UNLESS OTHERWISE SPECIFIED</p> <p>6. THE DRAWING IS THE PROPERTY OF RAHUL JAIN DESIGN & ARCHITECTURE. IT IS TO BE USED ONLY FOR THE MANUFACTURE OF ANY ARTICLE WITHOUT THE EXPRESS PERMISSION OF THE COPYRIGHT HOLDER.</p>	
<p>TITLE</p> <p>INCUBATION CENTRE</p>	
<p>NO. DESCRIPTION</p> <p>DATE</p>	
<p>SCALE 1/8"=1'-0"</p>	
<p>CLIENT</p> <p>I.T.S ENGINEERING COLLEGE GREATER NOIDA</p>	
<p>ARCHITECT</p> <p>RAHUL JAIN</p>	
<p>DATE</p> <p>10/10/19</p>	
<p>PROJECT NO.</p> <p>19/19/19</p>	

Rajaram
 Director
 I.T.S Engineering College
 Greater Noida

<p>NOTES</p> <p>1. ALL DIMENSIONS ARE IN METERS UNLESS OTHERWISE SPECIFIED.</p> <p>2. ALL WALLS ARE 230MM THICK UNLESS OTHERWISE SPECIFIED.</p> <p>3. ALL DOORS ARE 900MM WIDE UNLESS OTHERWISE SPECIFIED.</p> <p>4. ALL WINDOWS ARE 1200MM WIDE UNLESS OTHERWISE SPECIFIED.</p> <p>5. ALL FLOORS ARE TO BE FINISHED WITH POLISHED BLENDED GRANITE.</p> <p>6. ALL CEILING ARE TO BE FINISHED WITH POP WITH 2.0MTR GRID.</p> <p>7. ALL ROOF ARE TO BE FINISHED WITH 100MM POLYSTYRENE INSULATION OVER 12.5MM Gypsum BOARD OVER 100MM CONCRETE SLAB.</p> <p>8. ALL EXTERIOR WALLS ARE TO BE FINISHED WITH 20MM WHITE PLASTER OVER 100MM BRICKWORK.</p> <p>9. ALL EXTERIOR ROOF ARE TO BE FINISHED WITH 20MM WHITE PLASTER OVER 100MM BRICKWORK.</p> <p>10. ALL EXTERIOR ROOF ARE TO BE FINISHED WITH 100MM POLYSTYRENE INSULATION OVER 12.5MM Gypsum BOARD OVER 100MM CONCRETE SLAB.</p> <p>11. ALL EXTERIOR ROOF ARE TO BE FINISHED WITH 20MM WHITE PLASTER OVER 100MM BRICKWORK.</p> <p>12. ALL EXTERIOR ROOF ARE TO BE FINISHED WITH 100MM POLYSTYRENE INSULATION OVER 12.5MM Gypsum BOARD OVER 100MM CONCRETE SLAB.</p> <p>13. ALL EXTERIOR ROOF ARE TO BE FINISHED WITH 20MM WHITE PLASTER OVER 100MM BRICKWORK.</p> <p>14. ALL EXTERIOR ROOF ARE TO BE FINISHED WITH 100MM POLYSTYRENE INSULATION OVER 12.5MM Gypsum BOARD OVER 100MM CONCRETE SLAB.</p> <p>15. ALL EXTERIOR ROOF ARE TO BE FINISHED WITH 20MM WHITE PLASTER OVER 100MM BRICKWORK.</p> <p>16. ALL EXTERIOR ROOF ARE TO BE FINISHED WITH 100MM POLYSTYRENE INSULATION OVER 12.5MM Gypsum BOARD OVER 100MM CONCRETE SLAB.</p> <p>17. ALL EXTERIOR ROOF ARE TO BE FINISHED WITH 20MM WHITE PLASTER OVER 100MM BRICKWORK.</p> <p>18. ALL EXTERIOR ROOF ARE TO BE FINISHED WITH 100MM POLYSTYRENE INSULATION OVER 12.5MM Gypsum BOARD OVER 100MM CONCRETE SLAB.</p> <p>19. ALL EXTERIOR ROOF ARE TO BE FINISHED WITH 20MM WHITE PLASTER OVER 100MM BRICKWORK.</p> <p>20. ALL EXTERIOR ROOF ARE TO BE FINISHED WITH 100MM POLYSTYRENE INSULATION OVER 12.5MM Gypsum BOARD OVER 100MM CONCRETE SLAB.</p>	
<p>© COPYRIGHT</p> <p>THIS DRAWING IS THE SOLE PROPERTY OF RAHUL JAIN DESIGN LAB. IT MAY NOT BE REPRODUCED IN WHOLE OR PART OR USED FOR THE MANUFACTURE OF ANY ARTICLE WITHOUT THE EXPRESS PERMISSION OF THE COPYRIGHT HOLDERS.</p>	<p>TITLE: INCUBATOR CENTRE</p> <p>NO: 100/2018</p> <p>DATE: 15/08/2018</p> <p>STATUS: 100%</p> <p>CLIENT: RAHUL JAIN DESIGN LAB</p> <p>ENGINEER: RAHUL JAIN</p> <p>PROJECT: RAHUL JAIN</p> <p>SITE: RAHUL JAIN</p>

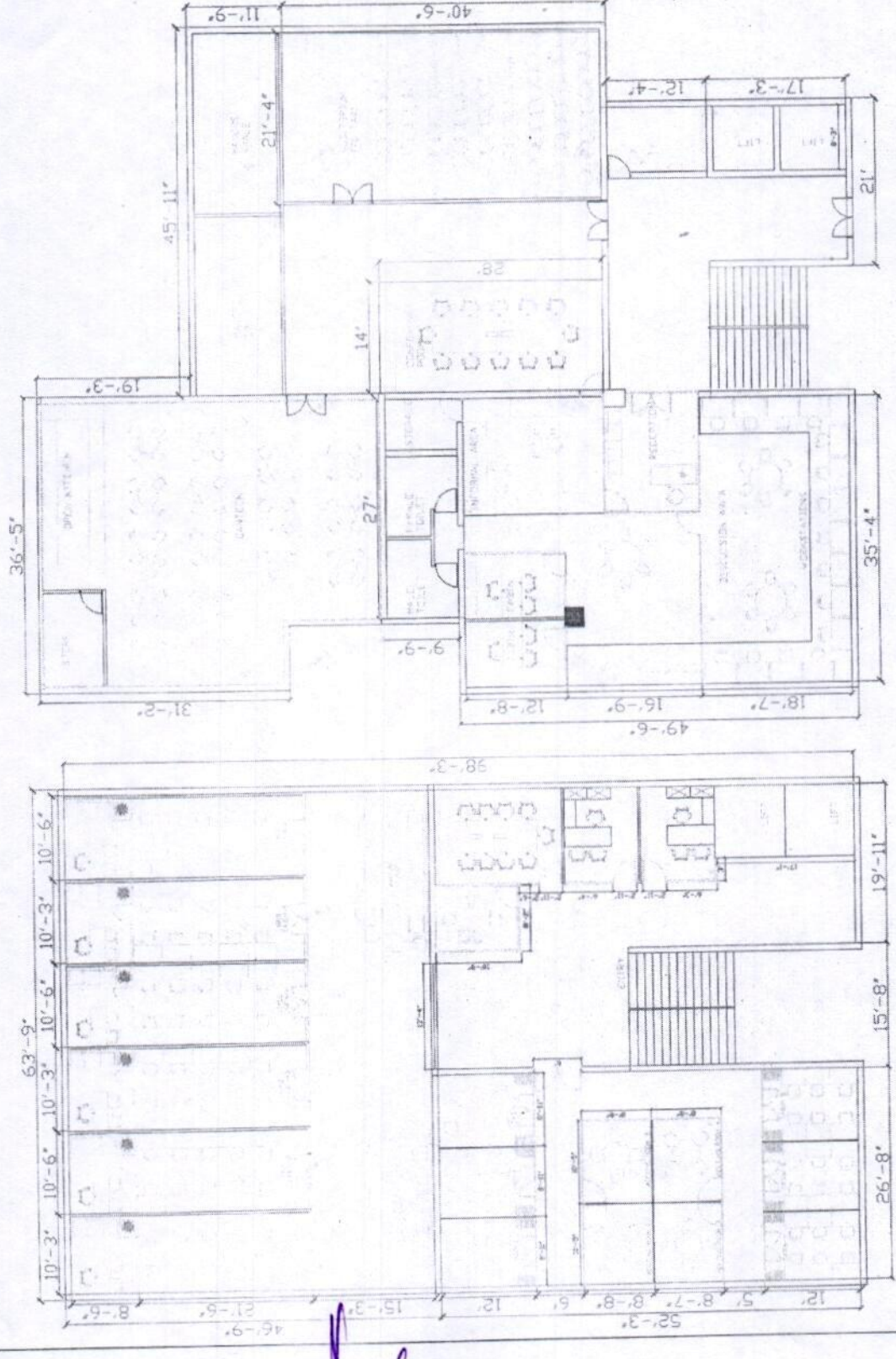

FIRST FLOOR AREA - 6455 SQFT

BASEMENT AREA - 5675 SQFT

TOTAL AREA - 5675 + 6455 = 12,130 SQFT

Rajaw
 Director
 ITS Engineering College
 Greater Noida